Wilhoit

Propane Co.

Established 1946

63 Court Square Warrenton, Georgia 706-465-2243

ACT PRESENTS

SHAKESPEARE'S

MUCH ADO ABOUT nothing

Nada. Nil. Naught. Zip. *Love?*

thursday 4.20 @ 7p saturday 4.22 @ 7p sunday 4.23 @ 3p

warrenton cultural center 226 south gibson st

AreaChildrensTheatre.org **706.465.9604**

Sponsored by The City of Warrenton & Wilhoit Propane Co.

RAFFLE!

GEORGIA

Renaissance Festival Package

for four!

Valid any festival day, Saturday, Sunday or Memorial Day **$220 value**

April 15-June 4
Fairburn, GA
south of Atlanta

GARenFest.com

4 Adult Tickets
4 Coca-Cola products
4 Delicious entrees
4 Games or rides coupons
4 Adult costume rental coupons

(Each worth $10 off any individual Adult costume rental)

4 Admissions to *Ghosts of the Abyss*

presented by 13 Stories

Tickets $5.00 each

You do not have to be present to win!!
Drawing is Sunday after final performance.

ALL PROCEEDS USED TO FUND OUR PRODUCTIONS…

Thank you very much.

PREVIOUS ACTS

ACT XVIII	*Something Wicked This Way Comes*
ACT XVII	*Laugh In*
ACT XVI	*Mary Poppins*
ACT XV	*As You Like It*
ACT XIV	*Little Women*
ACT XIII	*Mulan*
ACT XII	*Taming of the Shrew*
ACT XI	*Laugh Your Head Off*
ACT X	*The Lion, The Witch, and The Wardrobe*
ACT IX	*Annie*
ACT VIII	*Twelfth Night*
ACT VII	*A Night @ The C.C.*
ACT VI	*And Then There Were None*
ACT V	*Godspell*
ACT IV	*Comedy Through the Ages*
ACT III	*Romeo & Juliet*
ACT II	*Murder by the Book*
ACT I	*Big Bad*

VISIT US ONLINE

AreaChildrensTheatre.org

Find us on Facebook

AREA CHILDRENS THEATRE

AUDITIONS

Eight Years Old and Up

for our fall production of...

CHOOSE ONE

Monday, 14th & 15th at 4 o'clock

Warrenton Cultural Center

226 South Gibson Street Warrenton, GA 30828

OPEN CALL

Come with a prepared song to sing
Bring your own accompanist/CD
We will do individual and group auditions with songs & script
Call backs only on Thursday, August 17th

Performance Dates

December 1st-3rd, 2017

Please,

SILENCE YOUR CELL PHONE NOW

CONCESSIONS

Open before show & during intermission

RESTROOMS ARE LOCATED NEAR CONCESSIONS

City of Warrenton

Thank you for giving us a home

Wilhoit Propane Co.
Established 1946
63 Court Square Warrenton, Georgia 706-465-2243

Jimmy & Dena's BODY SHOP THOMSON, GEORGIA

Knox & Swan ATTORNEYS

The McDuffie Progress "Serving McDuffie County Since 1898"

Andersons Market Cricket Wireless Farmers State Bank
McMichael Land & Timber Queensborough National Bank & Trust
State Bank & Trust Company Thomson Chrysler Dodge
Kenneth & Kathy Usry Regional Open MRI Watson & Knox, Inc.

Dozier Heating & Air RA Dudley Nurseries Family Eye Care Associates
McDuffie Feed & Seed White Columns Inn

THANK YOU SPONSORS!

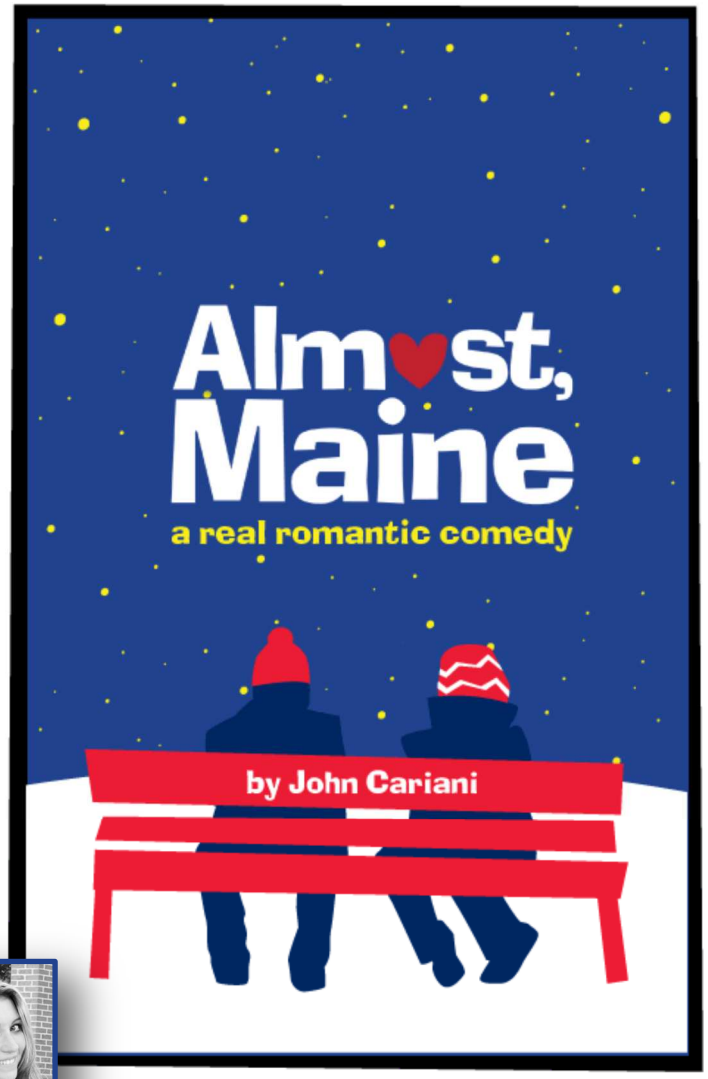

ACT, sr. Directed by ***Mycala Hilson***

AUDITIONS

MONDAY, May 8th at 4:00PM

@ The Warrenton Cultural Center

Open Casting Call for teens **15-19 years old**

Rehearsals: M & Th, 1-3:30pm. May 11th-July 20th

Performance Dates: July 21st-23rd

SETS

DESIGN	Cindy Rivers
CONSTRUCTION	ACT XIX Cast & Crew
MATERIALS	Purchases Re-uses Donations

COSTUMES

DESIGN & FABRICATION	Kim Kirkland & Cindy Rivers
MATERIALS	Purchases Donations by parents & ACT
READYMADE	Provided by parents & ACT

HAIR & MAKE-UP

Lizzie Wilkerson & Cindy Rivers

ENGINEERING

LIGHTING ENGINEER	Jeffrey Fowler
SOUND	Cindy Rivers, Jeffrey Fowler

MUSIC CREDS

Jazz & Blues from the 30's-50's
& a bonus track

Ella Fitzgerald, Louis Armstrong, Nat King Cole, Flo Rida, Frank Sinatra, The Ink Spots, Etta James, Ray Charles, Benny Goodman, Rosemary Clooney, Bobby Darin

MEET THE DIRECTOR

Cindy Rivers began ACT in 2006 to give kids 8-19 a chance to participate in theatrical productions by either acting on stage, working the crew or helping with other facets of theatre. Her “Much Ado About Nothing”s are grammatical errors, tardiness, and knuckle popping. She is the Director, so she gets more than one pet peeve.

MEET THE PRODUCTION CREW

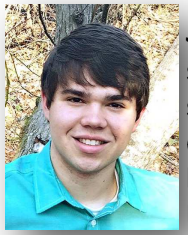

Jeffrey Fowler (Assistant Director) is a twenty year old student at Augusta Technical College. He has been with ACT since Twelfth Night, and continues to help off and on. He enjoys the technology side of theatre...researching ideas for light, sound and improvements. He is the Assistant Director/ Development Associate for ACT, each year raising funds to better ACT! His biggest "Much Ado About Nothing" is when people try to talk over him. (Even though he might be guilty of doing it himself)

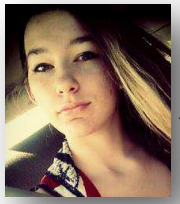

Elizabeth Wilkerson (Stage Manager) is 17 years old and has been in ACT since "Twelfth Night". She generally likes the smaller supporting roles, as her main role is behind the scenes working the lights and curtains, and trying to keep everyone quiet. She has grown into her role as "Stage Manager" over the last six years. Her favorite onstage role was as Audrey in "As You Like It". Her biggest "Much Ado About Nothing" is "writing bios".

SUM IT UP...

First, there's a Prince and his evil brother. Moreover, the Prince has two very good friends. One wants to marry the Governor's daughter. The other claims he will NEVER marry...famous last words, right? Thirdly, he and the Governor's niece have been at odds for a while, but the Prince is determined that they will one day marry. He devises a plan to bring the two together by making each think the other is in love with them. Secondly, with the help of his friends, the Prince puts the plan into action. It works, but in the meantime, the Prince's evil brother succeeds in breaking apart the Governor's daughter and her true love, one of the Prince's friends. Finally, there is a masked ball, a bumbling Constable and his right hand man, a good deal of dancing, babies crying, ladies in waiting and a Friar...typical Shake-spearean comedy but with little mistaken identity and no cross-dressing.

Much Ado About Nothing

CHARACTER MAP

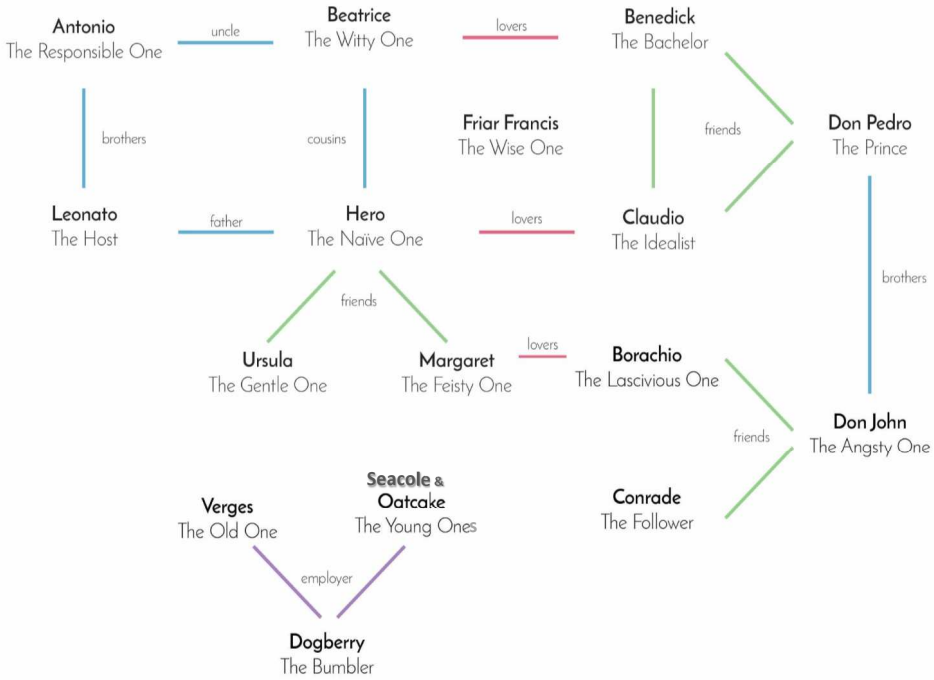

MEET ACT XIX

Morgan Bailey (Leonato) Hey There! I'm 15 and a sophomore. I adore fine arts and Broadway . I debuted in ACT, sr's "The Somewhat True Tale of Robin Hood" last summer. One thing that is my "Much Ado About Nothing" is arrogance and pride. I can't stand it.

Erin Bernard (Ursula, Sexton) is 17, homeschooled and the 3rd of 8 kids. Since my mom is the 7th of 11, we have about 40 cousins and counting. My favorite thing to do is play soccer with my cousins. My "Much Ado About Nothing" is wearing shoes.

Gemma Bernard (Understudy-Hero) is Catholic, from a large family and is homeschooling, which includes a wide range of studies and activities. Her "Much Ado About Nothing" is By my troth- the very action of "much ado-ing"; so long as it is about nothing.

Maria Bernard (Messenger, George Seacole) is 15 years old and enjoys reading, history and outdoor activities. Her "Much Ado About Nothing" is having her bedroom door open at night.

Nora Bernard (Margaret) is a home schooled student, She likes soccer, drawing, violin, horseback riding, reading, watching westerns, and acting. She likes Shakespeare because "I enjoy the challenge of bringing to life his 'olde' English." Her "Much Ado About Nothing" is contemporary music.

Madison Dawson (Friar Francis) is a 6th grade student at Thomson-McDuffie Middle School. She is a bit shy, and enjoys writing stories and reading books. She does karate and is also in Beta Club, Reading Club, and Technology Student Association. Her "Much Ado About Nothing" is when someone mocks, yells or lies to her. **FIRST ACT APPEARANCE!**

Amanda Ferguson (Antonio) I'm 21 years old, I study early childhood education at Augusta technical college. My pet peeve is being proven wrong. **FIRST ACT APPEARANCE!**

Merritt Helton (Hugh Oatcake) is homeschooled and in 7th Grade. She says she likes to go outside and that she goes to church on Wednesdays. Merritt's "Much Ado About Nothing: is when people tell her she is doing something utterly wrong and when someone mentions something from a tv show she's never heard of. **FIRST ACT APPEARANCE!**

Peyton Helton (Beatrice) has participated in ACT for over 4 productions (counting Act Sr.), she is a homeschooled high school sophomore, and her biggest "Much Ado About Nothing" is people in her personal space.

Mary Charles Johnson (Hero) is an eleven year old homeschooled student. She has only been acting for a little over a year, but she has fallen in love with it. Her biggest "Much Ado About Nothing" is when someone smacks their gum.

Emily Kirkland (Don Pedro) has been with ACT since ACT X. She loves all music and too many books to choose a favorite, but her favorite color is Sparkles! Her "Much Ado About Nothing" is narrow-minded people.

Danny Roush (Claudio) has been in ACT since ACT, sr 2015. He also participates in musicals, football, debate and literary competitions for his school, Briarwood Academy. His "Much Ado About Nothing" is when someone holds the door for you and you are too far to walk so you do an awkward half jog to get there.

Audrey Sprinkle (Benedick) is a junior at Briarwood Academy. This is her third production with ACT. She wowed us in "As You Like It", and sat out on the past two plays, but now she's back!

Adam Stone (Dogberry/Verges) is a 15 year old home schooler who enjoys living on a farm and being outdoors. He likes bailing hay, driving tractors and fishing. His newest hobby is woodworking where he's turned out bowls to sell. Adam's "Much Ado About Nothing" is gnats…"They'll drive you insane!"

Kaitlyn Stone (Dogberry/Verges) has participated in ACT since ACT XIV: "Little Women". She enjoys petting her cat, eating for fun, and feeding the pigs. Her "Much Ado About Nothing" is a rattling dash board in a vehicle.

Angie Wilkerson (Don John) is 18 years old and has been in ACT since "Twelfth Night". She will be studying nursing in the fall. Her favorite role was playing Jo in "Little Women". Her biggest "Much Ado About Nothing" is "People telling me things I already know, when they KNOW I already know it."

Tori Wilkerson (Borachio) is 15 years old and has been in ACT since "Twelfth Night". Her favorite role was in"The Somewhat True Tale of Robin Hood" this past summer. Her biggest "Much Ado About Nothing" is....being interrupted although she will say "When the fan art does not accurately portray the original cannon." (If you can figure THAT out!)

Zaley Williams (Girl) is 10 years old and attends ME Freeman Elementary. She debuted in "Something Wicked This Way Comes" last fall. Her "Much Ado About Nothing" is yet to be discovered.